

DATA PARK SUBDIVISION PHASE II

RETRACEMENT OF DATA PARK SUBDIVISION
RE-PLAT OF LOTS 8,9,10,11,12

LOCATED IN
KELSO TOWNSHIP
DEARBORN COUNTY, INDIANA
SECTION 9, T7N, R2W

PARENT PARCEL #150209400036000010 THRU
150209400047000010 EXCEPT 150209400042000010

PARCEL ZONED
AGRICULTURAL
PARENT PARCELS AREA
12.985 ACRES
E/W AREA
2.134 ACRES
TOTAL LOTS AREA
10.849 ACRES

KELSO TWP -- NW N

DEARBORN COUNTY, INDIANA T7N,R2W

SCALE OF MILES 1/2
SCALE OF FEET 5280

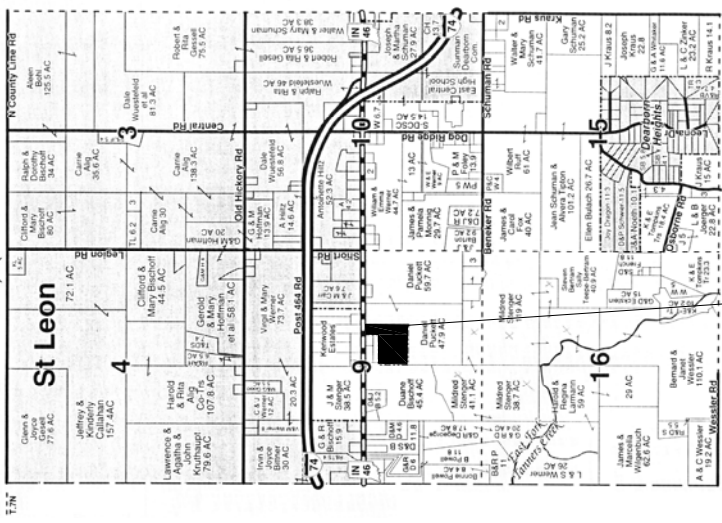

PROJECT SITE

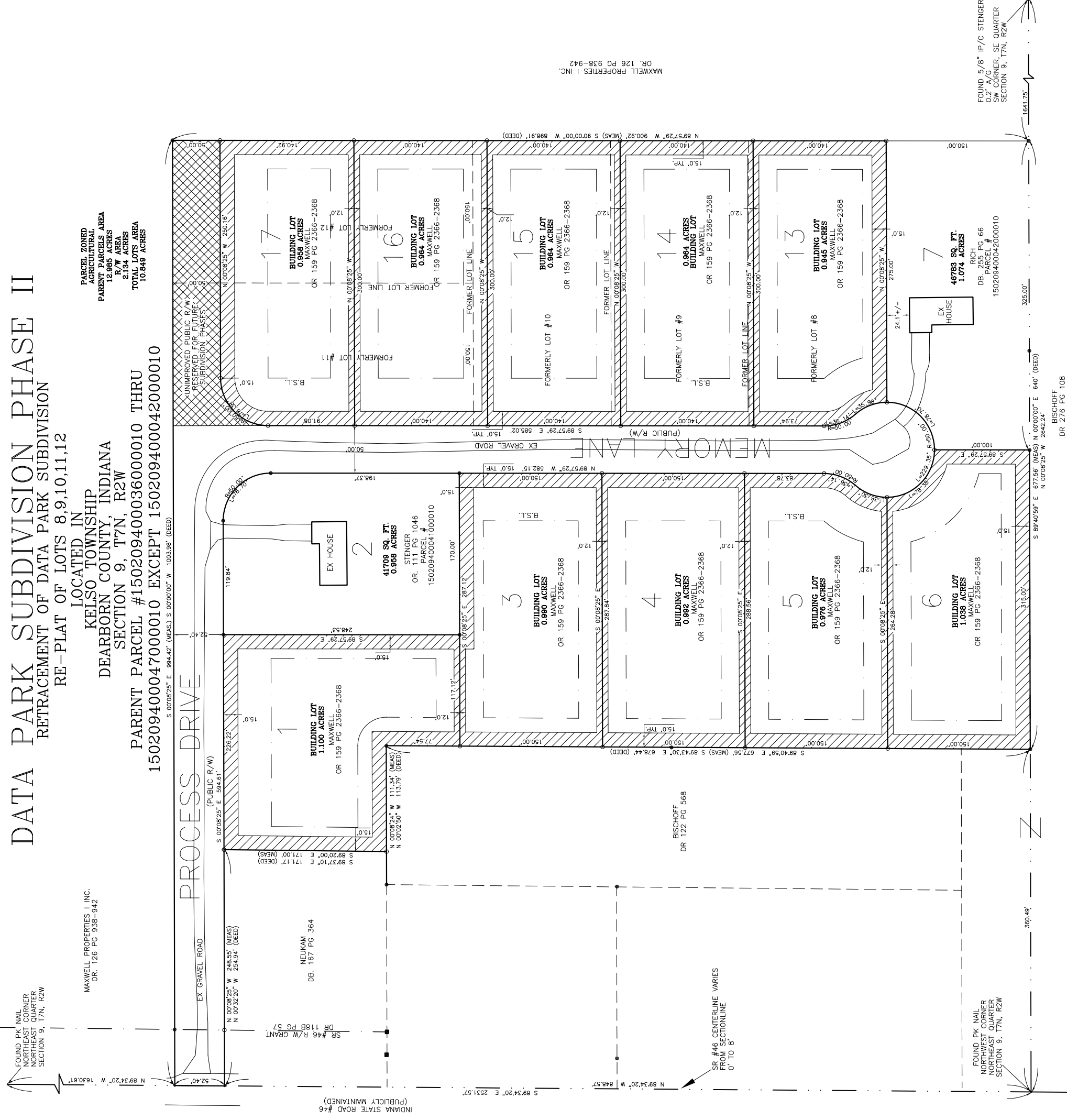

5
4
3
2

SCHALK
FAMILY TRUST
OR 303 PG 304

KENWOOD
ESTATES
PC 3 SL 462

NEUKAM
DB. 167 PG 364

INDIANA STATE ROAD #46
(PUBLICLY MAINTAINED)

BISCHOFF
DR 122 PG 568

SR #46 CENTERLINE VARIES
FROM SECTIONLINE
0' TO 8'

SR #46 R/W GRANT
DR #46 PG 57

FOUND PK MAIL
NORTHWEST CORNER
NORTH EAST QUARTER
SECTION 9, T7N, R2W

FOUND PK MAIL
NORTH EAST CORNER
NORTH WEST QUARTER
SECTION 9, T7N, R2W

FOUND PK MAIL
NORTH EAST CORNER
NORTH WEST QUARTER
SECTION 9, T7N, R2W

LEGEND

- These standard symbols will be found in the drawing.
- FOUND CONCRETE R/W MONUMENT
- FOUND P. K. NAIL
- FOUND IRON PIN OR PIPE
- SET 5/8" REBAR-ID CAP 0.2' A/G
- ▨ INDICATES PRIVATE DRAINAGE AND UTILITY EASEMENTS AS SHOWN

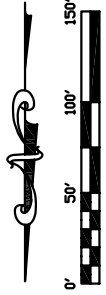

DATA PARK RE-PLAT	
DRAWN	JDA SURVEYING & ENGINEERING, LLC
DATE	06/05/06
APPROVED	DATE
SCALE	1" = 50'
SHEET	1 of 1
PROJECT NO.	JS-06-15-17; 09-7N-2W-1

MAXWELL PROPERTIES I INC.
OR. 126 PG 938-942

FOUND 5/8" IP/C STINGER
SW CORNER, SE QUARTER
SECTION 9, T7N, R2W

BISCHOFF
DR 276 PG 108